



中国认可
国际互认
检测
TESTING
CNAS L3428

Test Report

Date : 2026-01-15
No. : DP26011155

Page 1 of 18

- Applicant** : Guangdong Kaideng Intelligent Technology Co., Ltd.
广东凯登智能科技有限公司
5th floor, No. 28, Pengling Road, Lingting Community, Chenghua Street, Chenghai District, Shantou City, Guangdong, China
中国广东省汕头市澄海区澄华街道岭亭社区蓬岭路 28 号五楼
- Description of Samples** : Eight kinds of submitted sample(s) said to be :
Item Name: Item Name: Lab Escape Project Series-Hanging Swing Car Ornament Blind Box、 Lab Escape Project Series-Mechanical Keyboard Cap Blind Box、 Fuggler Grin Grin Shopping Bag、 Fuggler Oogah Boogah Shopping Bag、 Fuggler Indecisive Monster Shopping Bag、 Fuggler Wide Eyed Weirdo Shopping Bag、 Fuggler Screech Shopping Bag、 Fuggler Reek-o Shopping Bag、 Fuggler Shopping Bag、 Fuggler Munch Munch handbag、 " Fuggler Munch Munch-Mono-Orange handbag"、 Fuggler Gaptooth McGoo handbag、 Fuggler Friends Canvas Bag、 Fuggler Mischief Maker Canvas Bag、 Munch Munch Handbag、 "Munch Munch-Mono-Orange Handbag"、 Gaptooth McGoo Handbag、 Friends Canvas Bag、 Mischief Maker Canvas Bag
(see the attached photo and list)
- Labeled Age Grade** : 3+
- Applicant Requested Age Grading** : 3+
- Appropriate Age Grade** : For item 2512101 and 2512201:8+;
For others item:3+
- Age Grading for Testing** : 3 years up
- Date Samples Received** : 2026-01-08 and 2026-01-14
- Date Tested** : 2026-01-08 to 2026-01-15

Runner Wu

WU Chou, Runner
Authorized Signatory

Shanny Huang

HUANG Qi-yin, Shanny
Authorized Signatory



STC (Guangdong) Company Limited

No.68, Fumin South Road, Dalang, Dongguan, Guangdong, China Zip Code: 523770

Tel : (86 769) 81119888 Fax : (86 769) 81116222 Email : gdstc@stc.group Website : www.gdstc.group

This report shall not be reproduced unless with prior written approval from STC (Guangdong) Company Limited
For Conditions of Issuance of this test report, please refer to the overleaf and Website.



中国认可
国际互认
检测
TESTING
CNAS L3428

Test Report

Date : 2026-01-15
No. : DP26011155

Page 2 of 18

Test Requested and Conclusion(s):

No.	Standard and Requirement	Conclusion(s)
1	EN71-1 :2014 + A1:2018 Mechanical and physical properties	Pass
	EN71-2: 2020 : Flammability	Pass
	EN71-2: 2020+ A1:2025 : Flammability	Pass
	EN71-3: 2019+A2:2024: Migration of certain elements in the specified specimen(s) as listed	Pass
2	BS EN71-1 :2014 + A1:2018 Mechanical and physical properties	Pass
	BS EN71-2: 2020: Flammability	Pass
	BS EN71-2: 2020+ A1:2025 : Flammability	Pass
	BS EN71-3 :2019+A2:2024: Migration of certain elements in the specified specimen(s) as listed	Pass

WU Chou

WU Chou, Runner
Authorized Signatory

Shanny Huang

HUANG Qi-yin, Shanny
Authorized Signatory



STC (Guangdong) Company Limited

No.68, Fumin South Road, Dalang, Dongguan, Guangdong, China Zip Code: 523770

Tel : (86 769) 81119888 Fax : (86 769) 81116222 Email : gdstc@stc.group Website : www.gdstc.group

This report shall be not be reproduced unless with prior written approval from STC (Guangdong) Company Limited
For Conditions of Issuance of this test report, please refer to the overleaf and Website.



Test Report

Date : 2026-01-15
No. : DP26011155

Page 3 of 18

Sample description

Remark: At the request of applicant, test(s) was conducted on certain components of the submitted sample(s)/submitted component(s) listed in this report.

Plastic materials

- (1) Toys: white plastic with black coating
- (2) Toys: white plastic with brown coating

Textile materials

- (3) Toys: white fabric with rose/red/pale brown multicolor printing
- (4) Toys: green velboa
- (5) Toys: orange velboa

Test Results:

1. EN71
- 1.1 EN71-1 :2014 + A1:2018 Mechanical and physical properties

Clause	Description	Result
4	General requirements	----
4.1	Material cleanliness	Pass
4.2	Assembly	N/A
4.3	Flexible plastic sheeting	N/A
4.4	Toy bags	N/A
4.5	Glass	N/A
4.6	Expanding materials	N/A
4.7	Edges	Pass
4.8	Points and metallic wires	Pass
4.9	Protruding parts	N/A
4.10	Parts moving against each other	N/A
4.11	Mouth-actuated toys and other toys intended to be put in the mouth	N/A
4.12	Balloons	N/A
4.13	Cords of toy kites and other flying toys	N/A
4.14	Enclosures	N/A
4.15	Toys intended to bear the mass of a child	N/A
4.16	Heavy immobile toys	N/A
4.17	Projectile toys	N/A
4.18	Aquatic toys and inflatable toys	N/A
4.19	Percussion caps specifically designed for use in toys and toys using percussion caps	N/A
4.20	Acoustics	N/A
4.21	Toys containing a non-electrical heat source	N/A
4.22	Small balls	N/A
4.23	Magnets	N/A

STC (Guangdong) Company Limited

No.68, Fumin South Road, Dalang, Dongguan, Guangdong, China Zip Code: 523770

Tel : (86 769) 81119888 Fax : (86 769) 81116222 Email : gdstc@stc.group Website : www.gdstc.group

This report shall not be reproduced unless with prior written approval from STC (Guangdong) Company Limited
For Conditions of Issuance of this test report, please refer to the overleaf and Website.



Test Report

Date : 2026-01-15

Page 4 of 18

No. : DP26011155

Clause	Description	Result
4.24	Yo-yo balls	N/A
4.25	Toy attached to food	N/A
4.26	Toy Disguise Costumes	N/A
4.27	Flying toys	N/A
5	Toys intended for children under 36 months	----
5.1	General requirements	N/A
5.2	Soft-filled toys and soft-filled parts of a toy	N/A
5.3	Plastic sheeting	N/A
5.4	Cords, chains and electrical cables in toys	N/A
5.5	Liquid-filled toys	N/A
5.6	Speed limitation of electrically-driven ride-on toys	N/A
5.7	Glass and porcelain	N/A
5.8	Shape and size of certain toys	N/A
5.9	Toy comprising monofilament fibres	N/A
5.10	Small balls	N/A
5.11	Play figures	N/A
5.12	Hemispheric-shaped toys	N/A
5.13	Suction cups	N/A
5.14	Straps intended to be worn fully or partially around the neck	N/A
5.15	Sledges with cords for pulling	N/A
6	Packaging	Pass
7	Warning , markings and instructions for use	----
7.1	General	Pass
7.2	Toys not intended for children under 36 months	Pass
7.3	Latex balloons	N/A
7.4	Aquatic toys	N/A
7.5	Functional toys	N/A
7.6	Hazardous sharp functional edges and points	N/A
7.7	Projectile toys	N/A
7.8	Imitation protective masks and helmets	N/A
7.9	Toy kites	N/A
7.10	Roller skates, inline skates, skateboards and certain other ride-on toys	N/A
7.11	Toys intended to be strung across a cradle, cot, or perambulator	N/A
7.12	Liquid-filled teethers	N/A
7.13	Percussion caps specifically designed for use in toys	N/A
7.14	Acoustics	N/A
7.15	Toy bicycles	N/A
7.16	Toys intended to bear the mass of a child	N/A
7.17	Toys comprising monofilament fibres	N/A
7.18	Toy scooters	N/A
7.19	Rocking horses and similar toys	N/A

STC (Guangdong) Company Limited

No.68, Fumin South Road, Dalang, Dongguan, Guangdong, China Zip Code: 523770

Tel : (86 769) 81119888 Fax : (86 769) 81116222 Email : gdstc@stc.group Website : www.gdstc.group

This report shall not be reproduced unless with prior written approval from STC (Guangdong) Company Limited
For Conditions of Issuance of this test report, please refer to the overleaf and Website.



Test Report

Date : 2026-01-15

Page 5 of 18

No. : DP26011155

Clause	Description	Result
7.20	Magnetic/ electrical experimental sets	N/A
7.21	Toys with electrical cables exceeding 300mm in length	N/A
7.22	Toys with cords or chains intended for children of 18 months and over but under 36 months	N/A
7.23	Toys intended to be attached to a cradle, cot or perambulator	N/A
7.24	Sledges with cords for pulling	N/A
7.25	Flying toys	N/A
7.26	Improvised projectiles	N/A

N/A= Not Applicable

1.2 EN71-2: 2020: Flammability

Clause	Description	Result
4.1	General requirements	Pass
4.2	Toys to be worn on the head	N/A
4.3	Toy disguise costumes and toys intended to be worn by child in play	N/A
4.4	Toys intended to be entered by a child	N/A
4.5	Soft-filled toys	N/A

N/A= Not Applicable

1.3 EN71-2: 2020+ A1:2025: Flammability*

Clause	Description	Result
4.1	General requirements	Pass
4.2	Toys to be worn on the head	N/A
4.3	Toy disguise costumes and toys intended to be worn by child in play	N/A
4.4	Toys intended to be entered by a child	N/A
4.5	Soft-filled toys	N/A

N/A= Not Applicable

1.4 EN71-3 :2019+A2:2024: Migration of certain elements

Method used: EN71-3: 2019+A2:2024

Determined by: Inductively Coupled Argon Plasma Atomic Emission Spectrophotometer, Inductively Coupled Plasma Mass Spectrometry and Ion Chromatograph with post-column derivatisation and UV/VIS detection.

Category III: Scraped off toy materials

STC (Guangdong) Company Limited

No.68, Fumin South Road, Dalang, Dongguan, Guangdong, China Zip Code: 523770

Tel : (86 769) 81119888 Fax : (86 769) 81116222 Email : gdstc@stc.group Website : www.gdstc.group

This report shall not be reproduced unless with prior written approval from STC (Guangdong) Company Limited
For Conditions of Issuance of this test report, please refer to the overleaf and Website.



Test Report

Date : 2026-01-15
No. : DP26011155

Page 6 of 18

Elements	Result (mg/kg)			Limit (mg/kg)
	(1)	(2)	(3)	
Aluminium	ND	ND	ND	28130
Antimony	ND	ND	32	560
Arsenic	ND	ND	ND	47
Barium	ND	ND	ND	18750
Boron	ND	ND	ND	15000
Cadmium	ND	ND	ND	17
Chromium	ND	ND	ND	--
Chromium (III)	ND	ND	ND	460
Chromium (VI)	ND	ND	ND	0.053
Cobalt	ND	ND	ND	130
Copper	ND	ND	ND	7700
Lead	ND	ND	ND	23
Manganese	ND	ND	ND	15000
Mercury	ND	ND	ND	94
Nickel	ND	ND	ND	930
Selenium	ND	ND	ND	460
Strontium	ND	ND	ND	56000
Tin	ND	ND	ND	180000
Organic tin	ND	ND	ND	12
Zinc	ND	ND	ND	46000

Elements	Result (mg/kg)		Limit (mg/kg)
	(4)	(5)	
Aluminium	ND	ND	28130
Antimony	ND	ND	560
Arsenic	ND	ND	47
Barium	ND	ND	18750
Boron	ND	ND	15000
Cadmium	ND	ND	17
Chromium	ND	ND	--
Chromium (III)	ND	ND	460
Chromium (VI)	ND	ND	0.053
Cobalt	ND	ND	130
Copper	ND	ND	7700
Lead	ND	ND	23
Manganese	ND	ND	15000
Mercury	ND	ND	94
Nickel	ND	ND	930
Selenium	ND	ND	460
Strontium	ND	ND	56000

STC (Guangdong) Company Limited

No.68, Fumin South Road, Dalang, Dongguan, Guangdong, China Zip Code: 523770

Tel : (86 769) 81119888 Fax : (86 769) 81116222 Email : gdstc@stc.group Website : www.gdstc.group

This report shall not be reproduced unless with prior written approval from STC (Guangdong) Company Limited
For Conditions of Issuance of this test report, please refer to the overleaf and Website.



Test Report

Date : 2026-01-15
No. : DP26011155

Page 7 of 18

Elements	Result (mg/kg)		Limit (mg/kg)
	(4)	(5)	
Tin	ND	ND	180000
Organic tin	ND	ND	12
Zinc	ND	ND	46000

- Notes:
- (1) ND = Not detected (Detection limit see Table C)
 - (2) mg/kg = milligrams per kilogram
 - (3) The Chromium (III) and Chromium (VI) content was determined by screening the soluble Chromium content. When the result of Chromium exceeded the limit of Chromium (III) and Chromium (VI), confirmation test was performed and the Chromium III content was determined by subtracting the Chromium (VI) content from the total Chromium content.
 - (4) The organic tin content was determined by screening the soluble tin content. When the tin content exceeded the limit of organic tin after conversion, confirmation test was performed in accordance with the EN 71-3:2019+A2:2024.

Elements	Limit of Detection (mg/kg)
Aluminium	20
Antimony	5
Arsenic	5
Barium	20
Boron	20
Cadmium	2.5
Chromium	0.05
Chromium (III)	0.05
Chromium (VI)	0.03
Cobalt	5
Copper	20
Lead	5
Manganese	20
Mercury	5
Nickel	5
Selenium	5
Strontium	20
Tin	2.5
Organic tin	0.5
Zinc	20

STC (Guangdong) Company Limited

No.68, Fumin South Road, Dalang, Dongguan, Guangdong, China Zip Code: 523770

Tel : (86 769) 81119888 Fax : (86 769) 81116222 Email : gdstc@stc.group Website : www.gdstc.group

This report shall be not be reproduced unless with prior written approval from STC (Guangdong) Company Limited
For Conditions of Issuance of this test report, please refer to the overleaf and Website.



Test Report

Date : 2026-01-15
 No. : DP26011155

Page 8 of 18

2. BS EN71

2.1 BS EN71-1 :2014 + A1:2018 Mechanical and physical properties

Clause	Description	Result
4	General requirements	----
4.1	Material cleanliness	Pass
4.2	Assembly	N/A
4.3	Flexible plastic sheeting	N/A
4.4	Toy bags	N/A
4.5	Glass	N/A
4.6	Expanding materials	N/A
4.7	Edges	Pass
4.8	Points and metallic wires	Pass
4.9	Protruding parts	N/A
4.10	Parts moving against each other	N/A
4.11	Mouth-actuated toys and other toys intended to be put in the mouth	N/A
4.12	Balloons	N/A
4.13	Cords of toy kites and other flying toys	N/A
4.14	Enclosures	N/A
4.15	Toys intended to bear the mass of a child	N/A
4.16	Heavy immobile toys	N/A
4.17	Projectile toys	N/A
4.18	Aquatic toys and inflatable toys	N/A
4.19	Percussion caps specifically designed for use in toys and toys using percussion caps	N/A
4.20	Acoustics	N/A
4.21	Toys containing a non-electrical heat source	N/A
4.22	Small balls	N/A
4.23	Magnets	N/A
4.24	Yo-yo balls	N/A
4.25	Toy attached to food	N/A
4.26	Toy Disguise Costumes	N/A
4.27	Flying toys	N/A
5	Toys intended for children under 36 months	----
5.1	General requirements	N/A
5.2	Soft-filled toys and soft-filled parts of a toy	N/A
5.3	Plastic sheeting	N/A
5.4	Cords, chains and electrical cables in toys	N/A
5.5	Liquid-filled toys	N/A
5.6	Speed limitation of electrically-driven ride-on toys	N/A
5.7	Glass and porcelain	N/A

STC (Guangdong) Company Limited

No.68, Fumin South Road, Dalang, Dongguan, Guangdong, China Zip Code: 523770

Tel : (86 769) 81119888 Fax : (86 769) 81116222 Email : gdstc@stc.group Website : www.gdstc.group

This report shall be not be reproduced unless with prior written approval from STC (Guangdong) Company Limited
 For Conditions of Issuance of this test report, please refer to the overleaf and Website.



Test Report

Date : 2026-01-15
No. : DP26011155

Page 9 of 18

Clause	Description	Result
5.8	Shape and size of certain toys	N/A
5.9	Toy comprising monofilament fibres	N/A
5.10	Small balls	N/A
5.11	Play figures	N/A
5.12	Hemispheric-shaped toys	N/A
5.13	Suction cups	N/A
5.14	Straps intended to be worn fully or partially around the neck	N/A
5.15	Sledges with cords for pulling	N/A
6	Packaging	Pass
7	Warning , markings and instructions for use	----
7.1	General	Pass
7.2	Toys not intended for children under 36 months	Pass
7.3	Latex balloons	N/A
7.4	Aquatic toys	N/A
7.5	Functional toys	N/A
7.6	Hazardous sharp functional edges and points	N/A
7.7	Projectile toys	N/A
7.8	Imitation protective masks and helmets	N/A
7.9	Toy kites	N/A
7.10	Roller skates, inline skates, skateboards and certain other ride-on toys	N/A
7.11	Toys intended to be strung across a cradle, cot, or perambulator	N/A
7.12	Liquid-filled teethers	N/A
7.13	Percussion caps specifically designed for use in toys	N/A
7.14	Acoustics	N/A
7.15	Toy bicycles	N/A
7.16	Toys intended to bear the mass of a child	N/A
7.17	Toys comprising monofilament fibres	N/A
7.18	Toy scooters	N/A
7.19	Rocking horses and similar toys	N/A
7.20	Magnetic/ electrical experimental sets	N/A
7.21	Toys with electrical cables exceeding 300mm in length	N/A
7.22	Toys with cords or chains intended for children of 18 months and over but under 36 months	N/A
7.23	Toys intended to be attached to a cradle, cot or perambulator	N/A
7.24	Sledges with cords for pulling	N/A
7.25	Flying toys	N/A
7.26	Improvised projectiles	N/A

N/A= Not Applicable

STC (Guangdong) Company Limited

No.68, Fumin South Road, Dalang, Dongguan, Guangdong, China Zip Code: 523770

Tel : (86 769) 81119888 Fax : (86 769) 81116222 Email : gdstc@stc.group Website : www.gdstc.group

This report shall be not be reproduced unless with prior written approval from STC (Guangdong) Company Limited
For Conditions of Issuance of this test report, please refer to the overleaf and Website.



Test Report

Date : 2026-01-15
No. : DP26011155

Page 10 of 18

2.2 BS EN71-2: 2020: Flammability

Clause	Description	Result
4.1	General requirements	Pass
4.2	Toys to be worn on the head	N/A
4.3	Toy disguise costumes and toys intended to be worn by child in play	N/A
4.4	Toys intended to be entered by a child	N/A
4.5	Soft-filled toys	N/A

N/A= Not Applicable

2.3 BS EN71-2: 2020+ A1:2025: Flammability*

Clause	Description	Result
4.1	General requirements	Pass
4.2	Toys to be worn on the head	N/A
4.3	Toy disguise costumes and toys intended to be worn by child in play	N/A
4.4	Toys intended to be entered by a child	N/A
4.5	Soft-filled toys	N/A

N/A= Not Applicable

2.4 BS EN71-3 :2019+A2:2024: Migration of certain elements

Method used: BS EN71-3: 2019+A2:2024

Determined by: Inductively Coupled Argon Plasma Atomic Emission Spectrophotometer,
Inductively Coupled Plasma Mass Spectrometry and Ion Chromatograph with
post-column derivatisation and UV/VIS detection.

Category III: Scraped off toy materials

Elements	Result (mg/kg)			Limit (mg/kg)
	(1)	(2)	(3)	
Aluminium	ND	ND	ND	28130
Antimony	ND	ND	32	560
Arsenic	ND	ND	ND	47
Barium	ND	ND	ND	18750
Boron	ND	ND	ND	15000
Cadmium	ND	ND	ND	17
Chromium	ND	ND	ND	--
Chromium (III)	ND	ND	ND	460
Chromium (VI)	ND	ND	ND	0.053
Cobalt	ND	ND	ND	130

STC (Guangdong) Company Limited

No.68, Fumin South Road, Dalang, Dongguan, Guangdong, China Zip Code: 523770

Tel : (86 769) 81119888 Fax : (86 769) 81116222 Email : gdstc@stc.group Website : www.gdstc.group

This report shall be not be reproduced unless with prior written approval from STC (Guangdong) Company Limited
For Conditions of Issuance of this test report, please refer to the overleaf and Website.



Test Report

Date : 2026-01-15
No. : DP26011155

Page 11 of 18

Elements	Result (mg/kg)			Limit (mg/kg)
	(1)	(2)	(3)	
Copper	ND	ND	ND	7700
Lead	ND	ND	ND	23
Manganese	ND	ND	ND	15000
Mercury	ND	ND	ND	94
Nickel	ND	ND	ND	930
Selenium	ND	ND	ND	460
Strontium	ND	ND	ND	56000
Tin	ND	ND	ND	180000
Organic tin	ND	ND	ND	12
Zinc	ND	ND	ND	46000

Elements	Result (mg/kg)		Limit (mg/kg)
	(4)	(5)	
Aluminium	ND	ND	28130
Antimony	ND	ND	560
Arsenic	ND	ND	47
Barium	ND	ND	18750
Boron	ND	ND	15000
Cadmium	ND	ND	17
Chromium	ND	ND	--
Chromium (III)	ND	ND	460
Chromium (VI)	ND	ND	0.053
Cobalt	ND	ND	130
Copper	ND	ND	7700
Lead	ND	ND	23
Manganese	ND	ND	15000
Mercury	ND	ND	94
Nickel	ND	ND	930
Selenium	ND	ND	460
Strontium	ND	ND	56000
Tin	ND	ND	180000
Organic tin	ND	ND	12
Zinc	ND	ND	46000

STC (Guangdong) Company Limited

No.68, Fumin South Road, Dalang, Dongguan, Guangdong, China Zip Code: 523770

Tel : (86 769) 81119888 Fax : (86 769) 81116222 Email : gdstc@stc.group Website : www.gdstc.group

This report shall not be reproduced unless with prior written approval from STC (Guangdong) Company Limited
For Conditions of Issuance of this test report, please refer to the overleaf and Website.



Test Report

Date : 2026-01-15
No. : DP26011155

Page 12 of 18

- Notes:
- (5) ND = Not detected (Detection limit see Table C)
 - (6) mg/kg = milligrams per kilogram
 - (7) The Chromium (III) and Chromium (VI) content was determined by screening the soluble Chromium content. When the result of Chromium exceeded the limit of Chromium (III) and Chromium (VI), confirmation test was performed and the Chromium III content was determined by subtracting the Chromium (VI) content from the total Chromium content.
 - (8) The organic tin content was determined by screening the soluble tin content. When the tin content exceeded the limit of organic tin after conversion, confirmation test was performed in accordance with the BS EN 71-3:2019+A2:2024.

Elements	Limit of Detection (mg/kg)
Aluminium	20
Antimony	5
Arsenic	5
Barium	20
Boron	20
Cadmium	2.5
Chromium	0.05
Chromium (III)	0.05
Chromium (VI)	0.03
Cobalt	5
Copper	20
Lead	5
Manganese	20
Mercury	5
Nickel	5
Selenium	5
Strontium	20
Tin	2.5
Organic tin	0.5
Zinc	20

*=The test item was not accredited by CNAS.

STC (Guangdong) Company Limited

No.68, Fumin South Road, Dalang, Dongguan, Guangdong, China Zip Code: 523770

Tel : (86 769) 81119888 Fax : (86 769) 81116222 Email : gdstc@stc.group Website : www.gdstc.group

This report shall be not be reproduced unless with prior written approval from STC (Guangdong) Company Limited
For Conditions of Issuance of this test report, please refer to the overleaf and Website.



Test Report

Date : 2026-01-15
No. : DP26011155

Page 13 of 18

Appendix for list which is submitted from client.

Style/Item No.: 2512101, 2512102, 2512103, 2512104, 2512105, 2512106, 2512107, 2512108, 2512109, 2512110, 2512111, 2512112, 2512113, 2512114, 2512115, 2512201, 2512202, 2512203, 2512204, 2512205, 2512206, 2512207, 2512208, 2512209, 2512210, 2512211, 2512212, 2512213, 2512214, 2512215, 2512501, 2512502, 2512503, 2512504, 2512505, 2512506, 2512507, 2512508, 2512509, 2512510, 2512511, 2512512, 2512513, 2512514, 2512515, 2512516, 2512517, 2512518, 2512519, 2512520, 2512521, 2512522, 2512523, 2512524, 2512525, 2512526, 2512527, 2512528, 2512529, 2512530, 2512601, 2512602, 2512603, 2512604, 2512605, 2512606, 2512607, 2512608, 2512609, 2512610, 2512611, 2512612, 2512613, 2512614, 2512615, 2512616, 2512617, 2512618, 2512619, 2512620, 2512621, 2512622, 2512623, 2512624, 2512625, 2512626, 2512627, 2512628, 2512629, 2512630, 2512701, 2512702, 2512703, 2512704, 2512705, 2512706, 2512707, 2512708, 2512709, 2512710, 2512711, 2512712, 2512713, 2512714, 2512715, 2512716, 2512717, 2512718, 2512719, 2512720, 2512721, 2512722, 2512723, 2512724, 2512725, 2512726, 2512727, 2512728, 2512729, 2512730, 2512401, 2512402, 2512403, 2512404, 2512405, 2512406, 2512407, 2512408, 2512409, 2512410, 2512301, 2512302, 2512303, 2512304, 2512305, 2512306, 2512307, 2512308, 2512309, 2512310, H-25001, H-25002, H-25003, H-25004, H-25005, H-25006, H-25007, H-25008, H-25009, H-25010, H-25011, H-25012, H-25013, H-25014, H-25015, H-25016, H-25017, H-25018, H-25019, H-25020

STC (Guangdong) Company Limited

No.68, Fumin South Road, Dalang, Dongguan, Guangdong, China Zip Code: 523770

Tel : (86 769) 81119888 Fax : (86 769) 81116222 Email : gdstc@stc.group Website : www.gdstc.group

This report shall be not be reproduced unless with prior written approval from STC (Guangdong) Company Limited
For Conditions of Issuance of this test report, please refer to the overleaf and Website.

Test Report

Date : 2026-01-15
No. : DP26011155

Page 14 of 18

Appendix for Photos of the Submitted Sample(s)



STC (Guangdong) Company Limited

No.68, Fumin South Road, Dalang, Dongguan, Guangdong, China Zip Code: 523770

Tel : (86 769) 81119888 Fax : (86 769) 81116222 Email : gdstc@stc.group Website : www.gdstc.group

This report shall not be reproduced unless with prior written approval from STC (Guangdong) Company Limited
For Conditions of Issuance of this test report, please refer to the overleaf and Website.

Test Report

Date : 2026-01-15
No. : DP26011155

Page 15 of 18



STC (Guangdong) Company Limited

No.68, Fumin South Road, Dalang, Dongguan, Guangdong, China Zip Code: 523770

Tel : (86 769) 81119888 Fax : (86 769) 81116222 Email : gdstc@stc.group Website : www.gdstc.group

This report shall not be reproduced unless with prior written approval from STC (Guangdong) Company Limited
For Conditions of Issuance of this test report, please refer to the overleaf and Website.

Test Report

Date : 2026-01-15
No. : DP26011155

Page 16 of 18



STC (Guangdong) Company Limited

No.68, Fumin South Road, Dalang, Dongguan, Guangdong, China Zip Code: 523770

Tel : (86 769) 81119888 Fax : (86 769) 81116222 Email : gdstc@stc.group Website : www.gdstc.group

This report shall not be reproduced unless with prior written approval from STC (Guangdong) Company Limited
For Conditions of Issuance of this test report, please refer to the overleaf and Website.

Test Report

Date : 2026-01-15
No. : DP26011155

Page 17 of 18

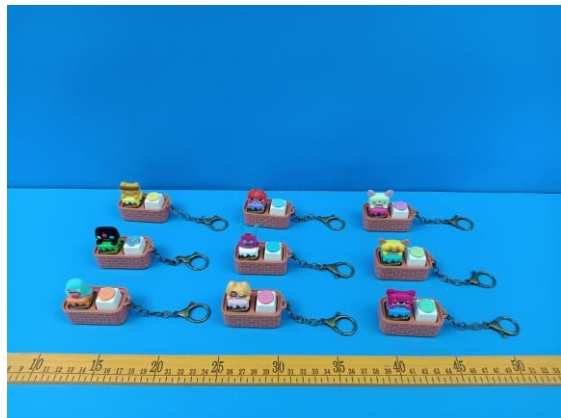
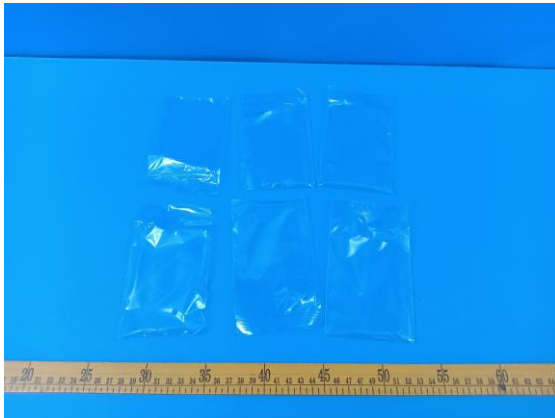

STC (Guangdong) Company Limited

No.68, Fumin South Road, Dalang, Dongguan, Guangdong, China Zip Code: 523770

Tel : (86 769) 81119888 Fax : (86 769) 81116222 Email : gdstc@stc.group Website : www.gdstc.group

This report shall not be reproduced unless with prior written approval from STC (Guangdong) Company Limited
For Conditions of Issuance of this test report, please refer to the overleaf and Website.



Test Report

Date : 2026-01-15
No. : DP26011155

Page 18 of 18



***** End of Test Report *****

STC (Guangdong) Company Limited

No.68, Fumin South Road, Dalang, Dongguan, Guangdong, China Zip Code: 523770

Tel : (86 769) 81119888 Fax : (86 769) 81116222 Email : gdstc@stc.group Website : www.gdstc.group

This report shall be not be reproduced unless with prior written approval from STC (Guangdong) Company Limited
For Conditions of Issuance of this test report, please refer to the overleaf and Website.

签发测试报告的条款

Conditions of Issuance of Test Reports

1. 广东省标检产品检测认证有限公司（以下简称『本公司』）为提供符合下述条款的测试和报告，而接受有关样品和货品。本公司基于下述条款提供服务，下述条款为本公司与申请服务的个人、企业或公司（以下简称『客户』）的协议。
All samples and goods are accepted by The STC (Guangdong) Company Limited (the “Company”) solely for testing and reporting in accordance with the following terms and conditions. The Company provides its services on the basis that such terms and conditions constitute express agreement between the Company and any person, firm or company requesting its services (the “Clients”).
2. 由此测试申请所发出的任何报告（以下简称『报告』），本公司会严格地为客户保密。未经本公司书面同意，报告的整体或部分不得复制，也不得用于广告或非授权的其他用途。然而，客户可以将本公司印制的报告或认可的副本，向其客户、供货商或直接相关的其它人出示或提交。除第3条款规定外，除非相关政府部门、法律或法院要求，否则未经客户同意，本公司不得就报告内容向任何第三方讨论或披露。
Any report issued by the Company as a result of this application for testing service (the “Report”) shall be issued in confidence to the Clients and the Report will be strictly treated as such by the Company. It may not be reproduced either in its entirety or in part and it may not be used for advertising or other unauthorized purposes without the written consent of the Company. The Clients to whom the Report is issued may, however, show or send it, or a certified copy thereof prepared by the Company to his customer, supplier or other persons directly concerned. Subject to clause 3, the Company will not, without the consent of the Clients, enter into any discussion or correspondence with any third party concerning the contents of the Report, unless required by the relevant governmental authorities, laws or court orders.
3. 本公司将有权透露有关测试的文件及/或档案予任何第三方认证/认可机构作审核或其它相关用途。本公司无须因透露文件及/或档案的内容负上任何责任。
The Company shall be at liberty to disclose the testing-related documents and/or files anytime to any third-party accreditation and/or recognition bodies for audit or other related purposes. No liabilities whatsoever shall attach to the Company's act of disclosure.
4. 除非相关政府部门、法律或法院要求，否则未经本公司预先书面同意，本公司毋须，也并无义务到法院对有关报告作证。
The Company shall not be called or be liable to be called to give evidence or testimony on the Report in a court of law without its prior written consent, unless required by the relevant governmental authorities, laws or court orders.
5. 除非由本公司进行抽样，并已在报告中说明，否则报告只适用于送测的样品，不适用于批量。样品相关信息由客户提供，本公司不对样品信息的真实性负责。
The results in the Report apply only to the sample as received and do not apply to the bulk, unless the sampling has been carried out by the Company and is stated as such in the Report. The Clients provide the sample's relevant information, and the Company will not be liable for or accept responsibility for the truth of the sample information.
6. 当报告内有作出与规范或标准符合性声明时，除非规范或标准本身已包含判定规则或报告内另有声明，将采用ILAC-G8指导文件（及/或在电工类测试领域时的IEC Guide 115）涵盖概率为95%扩展不确定度作为判定规则。
When a statement of conformity to a specification or standard is provided, the ILAC-G8 Guidance document (and/or IEC Guide 115 in the electrotechnical sector) with 95% coverage probability will be adopted as a decision rule for the determination of conformity unless it is inherent in the requested specification or standard, or otherwise specified in the Report.
7. 如本公司确定报告被不当使用，本公司保留撤回报告的权利，并有权要求其它适当的额外赔偿。
In the event of the improper use the report as determined by the Company, the Company reserves the right to withdraw it, and to adopt any other additional remedies which may be appropriate.
8. 本公司接受样板进行测试的前提是，该测试报告不能作为针对本公司法律行动的依据。
Sample submitted for testing are accepted on the understanding that the Report issued cannot form the basis of, or be the instrument for, any legal action against the Company.
9. 如因使用本公司任何报告内的资料，或任何传播信息所描述与之有关的测试或研究导致的任何损失或损害，本公司概不负责。
The Company will not be liable for or accept responsibility for any loss or damage howsoever arising from the use of information contained in any of its Reports or in any communication whatsoever about its said tests or investigations.
10. 若需要在法院审理程序或者仲裁过程中使用测试报告，客户必须在提交测试样品前将该意图告知本公司。
Clients wishing to use the Report in court proceedings or arbitration shall inform the Company to that effect prior to submitting the sample for testing.
11. 该测试报告的支持数据和信息本公司只保存6年。个别评审机构有特别要求的，检测数据和报告的保存期限可依情况变动。一旦超过上述提及的保存期限，数据和信息将被处理掉。任何情况下，本公司不必提供任何被处理的过期数据或信息。即使本公司事先被告知可能会发生相关损害，本公司在任何情况下也不必承担任何损害，包括（但不限于）补偿性赔偿、利润损失、数据遗失、或任何形式的特殊损害、附带损害、间接损害、从属损害或任何因违反约定、违反承诺、侵权（包括疏忽）、产品责任或其它原因产生的惩罚性损害。
Subject to the variable length of retention time for test data and report stored hereinto as to otherwise specifically required by individual accreditation authorities, the Company will only keep the supporting test data and information of this test report for a period of six years. The data and information will be disposed of after the aforementioned retention period has elapsed. Under no circumstances shall we provide any data and information which has been disposed of after the retention period. Under no circumstances shall we be liable for damages of any kind, including (but not limited to) compensatory damages, lost profits, lost data, or any form of special, incidental, indirect, consequential or punitive damages of any kind, whether based on breach of contract of warranty, tort (including negligence), product liability or otherwise, even if we are informed in advance of the possibility of such damages.
12. 报告的签发记录可通过登录网站www.gdstc.group查询。如需进一步查询报告的有效性或核实报告，需与本公司联系。
Issuance records of the Report are available on the internet at www.gdstc.group. Further enquiry of validity or verification of the Reports should be addressed to the Company.
13. 如条款内容的中文版本与英文版本有冲突，以中文版本为准。
If there is conflict between the Chinese version and the English version of the content of the terms, the Chinese version shall prevail.